

JAMA

The Journal of the American Medical Association

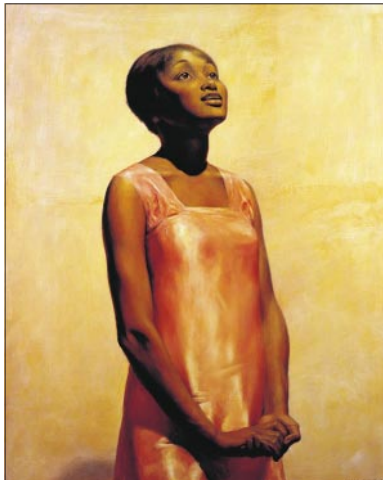

James Chapin, *Ruby Green Singing*, 1928, American.

March 21, 2001

ORIGINAL CONTRIBUTIONS

- Physical Activity and Coronary Heart Disease in Women: Is "No Pain, No Gain" Passé? 1447
I-M. LEE, K. M. REXRODE, N. R. COOK, J. E. MANSON, J. E. BURING
- Enhanced Surveillance for Pregnancy-Associated Mortality—Maryland, 1993-1998 1455
I. L. HORON, D. CHENG
- Estrogen Replacement Therapy and Ovarian Cancer Mortality in a Large Prospective Study of US Women 1460
C. RODRIGUEZ, A. V. PATEL, E. E. CALLE, E. J. JACOB, M. J. THUN
- Mortality, CD4 Cell Count Decline, and Depressive Symptoms Among HIV-Seropositive Women: Longitudinal Analysis From the HIV Epidemiology Research Study 1466
J. R. ICKOVICS, M. E. HAMBURGER, D. VLAHOV, E. E. SCHOENBAUM, P. SCHUMAN, R. J. BOLAND, J. MOORE; FOR THE HIV EPIDEMIOLOGY RESEARCH STUDY GROUP

- Reproductive Period and Risk of Dementia in Postmenopausal Women 1475
M. I. GEERLINGS, A. RUITENBERG, J. C. M. WITTEMAN, J. C. VAN SWIETEN, A. HOFMAN, C. M. VAN DUJIN, M. M. B. BRETILER, L. J. LAUNER

- Ipriflavone in the Treatment of Postmenopausal Osteoporosis: A Randomized Controlled Trial 1482
P. ALEXANDERSEN, A. TOUSSAINT, C. CHRISTIANSEN, J.-P. DEVOGELAER, C. ROUX, J. FECHTENBAUM, C. GENNARI, J. Y. REGINSTER; FOR THE IPRIFLAVONE MULTICENTER EUROPEAN FRACTURE STUDY

REVIEW

- Hormone Replacement Therapy and Cognition: Systematic Review and Meta-analysis 1489
E. S. LEBLANC, J. JANOWSKY, B. K. S. CHAN, H. D. NELSON

TOWARD OPTIMAL LABORATORY USE

- Interobserver Reproducibility of Cervical Cytologic and Histologic Interpretations: Realistic Estimates From the ASCUS-LSIL Triage Study 1500
M. H. STOLER, M. SCHIFFMAN; FOR THE ATYPICAL SQUAMOUS CELLS OF UNDETERMINED SIGNIFICANCE-LOW-GRADE SQUAMOUS INTRAEPITHELIAL LESION TRIAGE STUDY (ALTS) GROUP

COMMENTARY

- Implications of Low Diagnostic Reproducibility of Cervical Cytologic and Histologic Diagnoses 1506
S. M. SELVAGGI

EDITORIALS

- Women's Health—Filling the Gaps 1508
C. D. DEANGELIS, M. A. WINKER
- Examining Homicide's Contribution to Pregnancy-Associated Deaths 1510
V. FRYE

Letters

- Ethical Issues in Embryonic Stem Cell Research 1439
C. B. COHEN; R. DRESSER;
R. P. LANZA, J. B. CIBELLI,
M. D. WEST, L. M. SILVER,
R. M. GREEN; E. JUENGST, M. FOSSEL

- Options for Increasing the Supply of Living Organ Donors
L. F. ROSS; F. L. DELMONICO

- Orthostatic Hypotension and Chronic Fatigue Syndrome
R. BASCHETTI; T. C. FRIEDMAN,
D. ECHEVERRY, R. E. POLAND;
S. J. JAY; P. C. ROWE,
H. CALKINS, S. E. STRAUS

Research Letters 1443

- Industry-Sponsored Grand Rounds and Prescribing Behavior
M. D. DIEPERINK, L. DROGEMULLER

- Hepatic γ -Cystathionase Deficiency in Patients With AIDS
J. A. MARTIN, J. SASTRE,
J. G. DE LA ASUNCION,
F. V. PALLARDO, J. VINA

117 Years of
CONTINUOUS
PUBLICATION

EDITOR
Catherine D. DeAngelis, MD, MPH

www.jama.com

(Reprinted) (TABLE OF CONTENTS CONTINUED ON PAGE 1397.) 1395

©2001 American Medical Association. All rights reserved.

JAMA

Humanities

THE COVER 1403
Ruby Green Singing
 M. T. SOUTHGATE

POETRY AND MEDICINE 1406
 Lymphoma
 M. STEELE

JAMA 100 YEARS AGO 1410
 A New Method of Treatment for
 Inoperable Carcinoma of the Breast

A PIECE OF MY MIND 1413
 Searching for Margaret
 A. M. MURPHY

Reader Service

This Week in JAMA 1399

Masthead 1400

Abstracts 1419

Archives Journals Abstracts 1422

**The Key and Critical Objectives
of JAMA** 1425

Obituary Listing 1518

**Continuing Medical Education
JAMA Reader's Choice** 1519

**Classified Advertising
and Announcements** 1522

Index of Advertisers 1535

**Subscription, Business,
and Contact Information** 1535

Reference Directories
 Meetings in the United States and
 International Meetings March 14, 2001
 Organizations of Medical Interest
 and State Medical Associations and
 Examinations and Licensure July 26, 2000

JAMA Instructions for Authors
 JANUARY 3, 2001

All articles published, including editorials, letters, and book reviews, represent the opinions of the authors and do not reflect the official policy of the American Medical Association or the institution with which the author is affiliated, unless this is clearly specified.

CONTEMPO UPDATES: LINKING EVIDENCE AND EXPERIENCE

Treatment of Postmenopausal Osteoporosis 1415
 D. ALTKORN, T. VOKES

BOOKS, JOURNALS, NEW MEDIA 1513

20 Common Problems in Women's Health Care (Smith, Shimp, eds)
 REVIEWED BY C. T. MASSION

Expecting Trouble: The Myth of Prenatal Care in America (Strong)
 REVIEWED BY F. R. WITTER

A New and Untried Course: Woman's Medical College
 and Medical College of Pennsylvania, 1850-1998 (Peitzman)
 REVIEWED BY A. S. BIX

Genes, Women, Equality (Mahowald)
 REVIEWED BY L. S. PARKER

Books, Journals, New Media Received

JAMA PATIENT PAGE

Heart Disease in Women 1536

News and Analysis

MEDICAL NEWS & PERSPECTIVES 1429

Women, Exercise, and Aging: Strong Message for the "Weaker" Sex

Communication Gaps Hinder Full Recovery From Depression

Women and Depression: A Special Challenge in Primary Care

Are Autoimmunologists in Many Women's Future?

HEALTH AGENCIES UPDATE 1435

Methadone Regulations Overhauled

Nursing Shortage Confirmed

Surveillance of New Cigarettes

New CAM Database Online

FROM THE CENTERS FOR DISEASE CONTROL AND PREVENTION 1436

International Course in Applied Epidemiology

Blood and Hair Mercury Levels in Young Children and
 Women of Childbearing Age—United States, 1999

Risk for Meningococcal Disease Associated With the Hajj 2001

Outbreak of Poliomyelitis—Dominican Republic and Haiti, 2000-2001

JAMA

EDITORIAL STAFF

EDITOR

Catherine D. DeAngelis, MD, MPH

Executive Deputy Editor: Phil B. Fontanarosa, MD**Deputy Editors:** Richard M. Glass, MD, Drummond Rennie, MD, Margaret A. Winker, MD**Senior Contributing Editor:** M. Therese Southgate, MD**Managing Senior Editor:** Annette Flanagan**Senior Editor:** Stephen J. Lurie, MD, PhD**Contributing Editors:** Charles B. Clayman, MD, Helene M. Cole, MD, Thomas B. Cole, MD, MPH, David S. Cooper, MD, Michael S. Lauer, MD, Wendy Levinson, MD, David H. Mark, MD, MPH, Robert A. McNutt, MD, Harriet S. Meyer, MD, Carin M. Olson, MD, Jeanette M. Smith, MD, Jody W. Zylke, MD**Consulting Editors:** Robert A. Clark, MD, Deborah J. Cook, MD**Statistical Editor:** Naomi Vaisrub, PhD**Associate Editors:** Charlene Breedlove, Roxanne K. Young**Fishbein Fellow:** Alice T. D. Hughes, MD**Medical News & Perspectives:** Marsha F. Goldsmith (editor); Mike Mitka, Joan Stephenson, PhD, Brian Vastag (associate editors); Rebecca Voelker (contributing editor)**Assistant Editors:** Jennifer Reiling, Juliana M. Walker**MSJAMA:** Alison J. Huang, MPhil, Stefan C. Weiss, MHS (coeditors)**Assistant to the Editor:** Helga Fritz**Administrative Assistant:** Nadine Siewnarine**Editorial Graphics:** Ronna Henry Siegel, MD (director); Cassio Lynn (medical illustrator)**Electronic Media:** Michelle Kurzynski (director); Keith Huff (Web development editor); Erin Giannini (Web copy editor); Marla A. Hall (Web office manager); Gemma Wall (editorial assistant)**Editorial Systems and Administration:** Elaine Williams (director); Gale Saulsbery (database specialist); Lenette Gardner-Gullens (electronic input supervisor); Fanny L. Brown, Celina Canchola (electronic input specialists)**Staff Assistant:** Gloria Tate**Editorial Assistants:** Patricia Joworski (group supervisor); Mary Cannon, Susan Collister, Dawn Cortez, Audrey Forman, Shirley Gogins, Charisse Green, Gwenn Gregg, Lisa Hardin, Carmina Landeros, Mary Ann Lilly, Rosa E. Miranda, Lupe Morales, Ethel Pinkston, Cara Savage**Editorial Processing Division:** Cheryl Iverson (director); Paul Frank (electronic editing specialist); Monica Mungle (assistant electronic editing specialist)**Copyediting:** Stacy L. Christiansen (director); Joy K. Jaeger (abstracts editor); Coleen Adamson, Susan R. Benner (senior copy editors); Jennifer L. Reddy, Phil Sefton, Beverly Stewart

PUBLISHING AND BUSINESS STAFF

Vice President, Publishing: Robert L. Kennett**Publisher:** Peter J. Murphy**Production and Distribution Division:****Directors:** Karen Adams-Taylor, Paul Gasecki, Vanessa Hayden**Managers:** David Antos, Karen Branham, Debbie Camp, Diane Darnell, Karl Elvin, Betty Frigerio, Terri Hanley, Mary Ellen Johnston, Carole Piszker, Susan Price, Charl Richey, Carmela Ware**Production Assistants:** Kristy Kambanis, Ruth Sprague**Production Associates and Specialists:****Advertising and Production Services:** LaWanda Brown, Susan Chiara, Mary Anne Donley, Sarah Powell, Denise Steinhauser, Jo Anne Turner, Ellen Yoshihara**Composition:** Rebecca Aiken, Brenda Chandler-Grayer, Amy Evers, Fred Furtner, Mary Ann Kuranda, Sandra Lopez**Database & New Media:** Bruce McGregor (indexer), Clifford O. Barrett, Gail Barrett, Regina Brownlee, Rowena F. Dagang, La'son Diggs Sledge, Angela Smits**Distribution:** Linda Alexander, Michelle Robinson**Graphics:** Joe Amft, Noel Chaparro, Carolyn Hall, Maria Kowalkowski, Chris Meyer, JoAnne Weiskopf**Proofreading:** Daniel James, Teresa H. Ormotek, Mary Kay Tinerella, Barbara Wojtowicz, Agnes A. Zarkadas**Circulation Processing:** Robert Herling (director); Susan Stoken, Alfred Tomaselli (managers); Reginald Jordan, Kathryn Osten (specialists)**Circulation Development:** Bina Oza (director); Vida Damijonaitis, Donna Goldman, Michael McGraw (managers); Sandra Garzon (specialist)**Licensing and Permissions:** Norman Frankel (director); Rhonda Bailey (permissions); fax: (312) 464-5835**Subscriber Services:** (800) 262-2350; fax: (312) 464-5831; e-mail: ama-sub@ama-assn.org**Advertising Sales Staff:** Stuart H. Williams (director)**Eastern:** Susan J. Carollo, Alice H. Herman (representatives); 119 Cherry Hill Rd, Third Floor, Parsippany, NJ 07054, (973) 263-9191**Midwest/Farwest:** Jeffery J. Bonistalli (representative); 515 N State St, Chicago, IL 60610, (312) 464-2551**Classified Advertising:** Crystal Wells (director); 515 N State St, Chicago, IL 60610, (312) 464-2456**Marketing Services Manager:** Kathleen Hiltz

AMA EXECUTIVES AND TRUSTEES

Executive Vice President, Chief Executive Officer: E. Ratcliffe Anderson, Jr, MD**Senior Vice President, Publishing and Business Services:** Robert A. Musacchio, PhD**President:** Randolph D. Smoak, Jr, MD**President-Elect:** Richard F. Corlin, MD**Immediate Past President:** Thomas R. Reardon, MD**Speaker, House of Delegates:** John A. Knote, MD**Vice-Speaker, House of Delegates:** Nancy H. Nielsen, MD**Trustees:** D. Ted Lewers, MD (chair); Timothy T. Flaherty, MD (chair-elect); Yank D. Coble, Jr, MD (secretary-treasurer); Herman I. Abramowitz, MD; Susan Hersberg Adelman, MD; Duane M. Cady, MD; J. Edward Hill, MD; William H. Mahood, MD; Sandeep "Sunny" Mistry (student); John C. Nelson, MD; Donald J. Palmisano, MD; William G. Plested, MD; Liana Puscas, MD (resident); Joseph A. Riggs, MD; Bruce A. Scott, MD (young physician)

JOURNAL OVERSIGHT COMMITTEE

Joshua Lederberg, PhD (chair), Christine K. Cassel, MD, David A. Kessler, MD, JD, Robert A. Musacchio, PhD, William M. Passano, Jr, Roy M. Pitkin, MD, Kenneth I. Shine, MD

EDITORIAL BOARD

Daniel M. Albert, MD
University of Wisconsin Hospital
and Clinics
Madison, Wis**Kenneth A. Arndt, MD**
Harvard Medical School
Boston, Mass**H. David Banta, MD**
The Netherlands Organization
for Applied Scientific Research
Leiden, the Netherlands**Jack D. Barchas, MD**
Cornell University
Medical College
New York, NY**Michael Berger, MD**
Heinrich Heine Universität Düsseldorf
Düsseldorf, Germany**Robert J. Blendon, ScD**
Harvard University
Boston, Mass**Marjorie A. Bowman, MD, MPA**
University of Pennsylvania
Health System
Philadelphia, Pa**James E. Dalen, MD**
University of Arizona
College of Medicine
Tucson, Ariz**Lois DeBakey, PhD**
Baylor College of Medicine
Houston, Tex**Pierre Durieux, MD, MPH**
Université Paris 6
Paris, France**Ronald G. Evens, MD**
Barnes-Jewish Hospital
St Louis, Mo**Michael E. Johns, MD**
Robert W. Woodruff
Health Sciences Center
of Emory University
Atlanta, Ga**Colin I. Johnston, MB, BS**
University of Melbourne
Melbourne, Australia**Mary-Claire King, PhD**
University of Washington
Seattle, Wash**Wayne F. Larrabee, Jr, MD**
University of Washington
Seattle, Wash**Joseph K. Lim, MD**
Yale University School of Medicine
New Haven, Conn**Donald A. B. Lindberg, MD**
National Library of Medicine
Bethesda, Md**Kenneth D. McClatchey, MD, DDS**
Loyola University Medical Center
Maywood, Ill**C. David Naylor, MD, DPhil**
University of Toronto
Toronto, Ontario, Canada**Claude H. Organ, Jr, MD**
University of California-Davis, East Bay
Oakland, Calif**Edmund D. Pellegrino, MD**
Georgetown University
Washington, DC**Uwe E. Reinhardt, PhD**
Princeton University, Princeton, NJ**Povl Riis, MD, DSCI, DHC**
Professor of Medicine
Copenhagen, Denmark**Frederick P. Rivara, MD, MPH**
University of Washington
Seattle, Wash**William L. Roper, MD, MPH**
University of North Carolina at Chapel Hill
Chapel Hill, NC**Roger N. Rosenberg, MD**
University of Texas Southwestern Medical Center
Dallas, Tex**Masaaki Terada, MD**
National Cancer Center
Tokyo, Japan

INTERNATIONAL ADVISORY COMMITTEE

Bassel Atallah, MD, JAMA—Middle East**Mauro Bologna, MD, JAMA—Italy****Csaba Farsang, MD, DSc, JAMA—Hungary****Evarist Feliu Frasnedo, MD, JAMA—Spain****Zbigniew A. Gaciong, MD, PhD, JAMA—Poland****Carlos R. Gherardi, MD, JAMA—Argentina****Carla Gikovate, MD, MSc, JAMA—Brazil****Hiromasa Ishii, MD, JAMA—Japan****Evin Kantemir, MD, JAMA—Turkey****A. J. Khan, SI, FRCP, JAMA—Pakistan****Li Chengyi, MD, JAMA—China****Victor Hugo Olmedo Canchola, MD, JAMA—Mexico****Ivan Vidmar, MD, JAMA—Slovenia****Jiří Widimský, MUDr, DrSc, JAMA—Czech/Slovak****Alexei Yurenev, MD, JAMA—Russia**